



Data collection tools for
preliminary damage assessment



30 days

Request \$

FEMA Public Assistance Program

Assistance for Governments and Private Non-Profits

FEMA Public Assistance (PA) helps state, local, tribal, and territorial governments and certain types of private nonprofit organizations respond to and recover from major disasters or emergencies.

FEMA Individual Assistance Program

Assistance for Private Individuals and Households

FEMA Individual Assistance (IA) provides financial and direct services to eligible individuals and households affected by a disaster, who have uninsured or underinsured necessary expenses and serious needs. While FEMA IA does not cover businesses, we encourage businesses to fill out the survey. This information will be passed along to the Small Business Administration (SBA).



Event

30 days

Request
Federal \$

?



<https://wvdhsem.maps.arcgis.com/home/index.html>

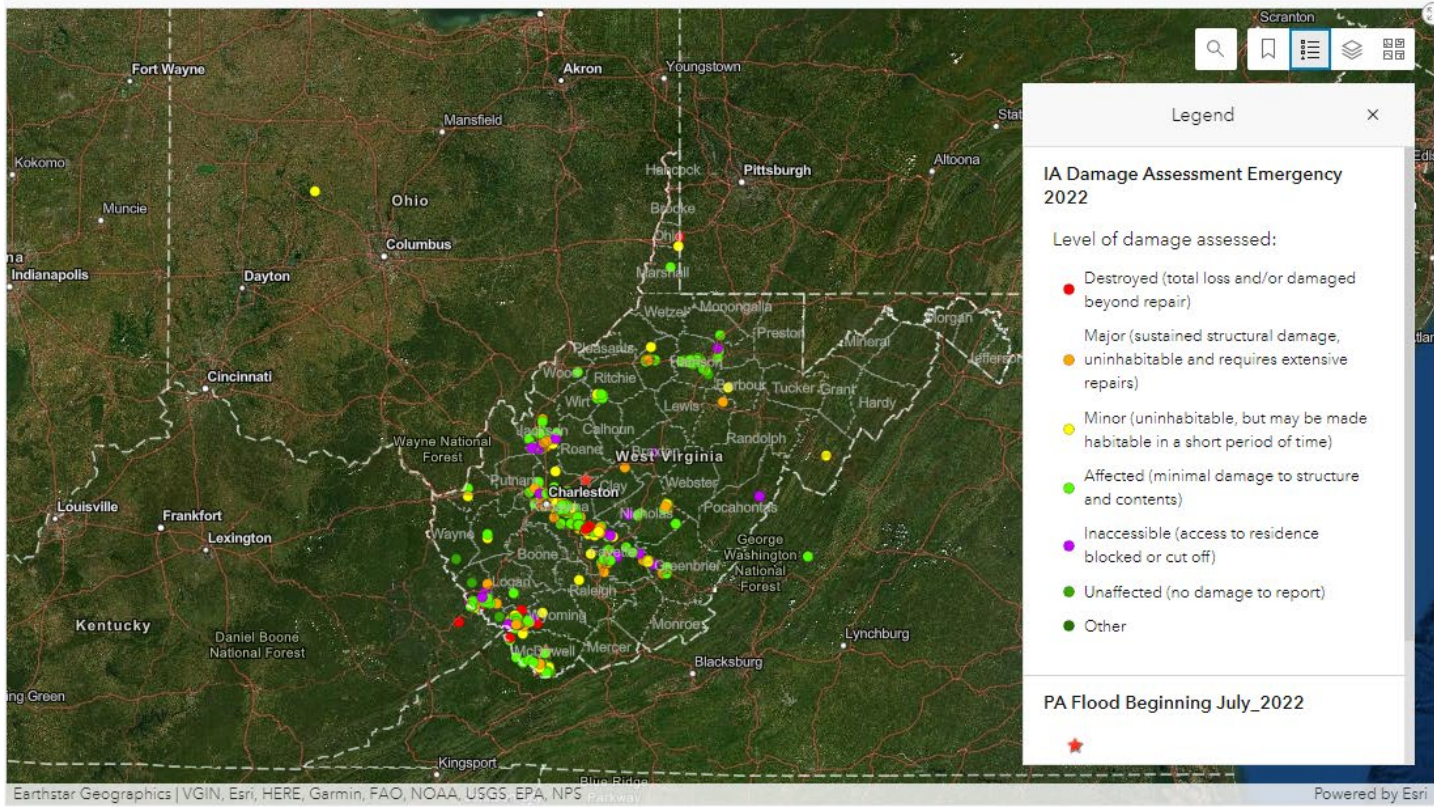

WV FLOOD 2022 EMERGENCY

Preliminary damage information - not for public distribution

Preliminary Cost Estimate - Not for Public Distribution

\$2,921,812

Preliminary Cost Estimate - Not for Public Distribution

891

Number of IA Requests

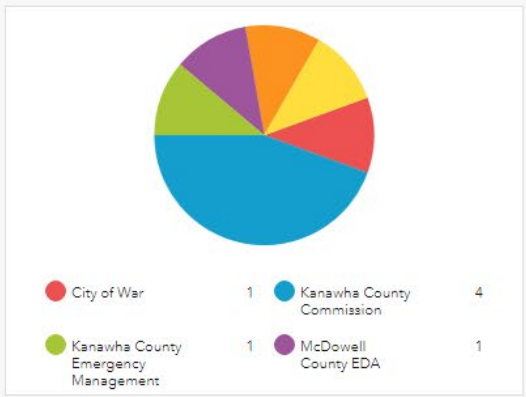

9

Number of requests - PA

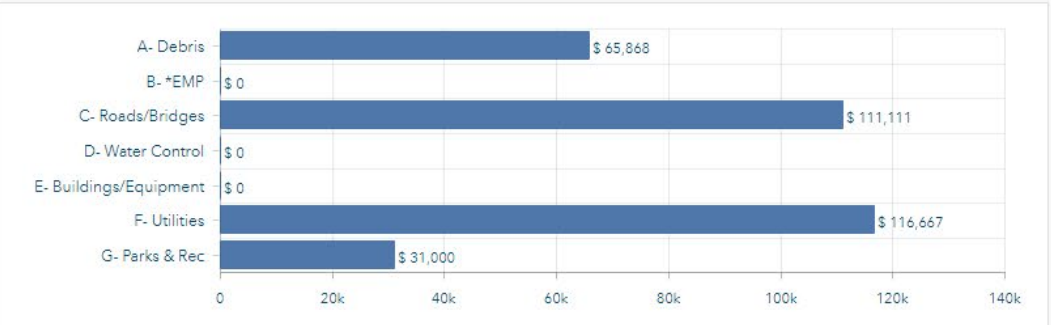

*EPM - Emergency Protective Measures

FEMA Public Assistance Program

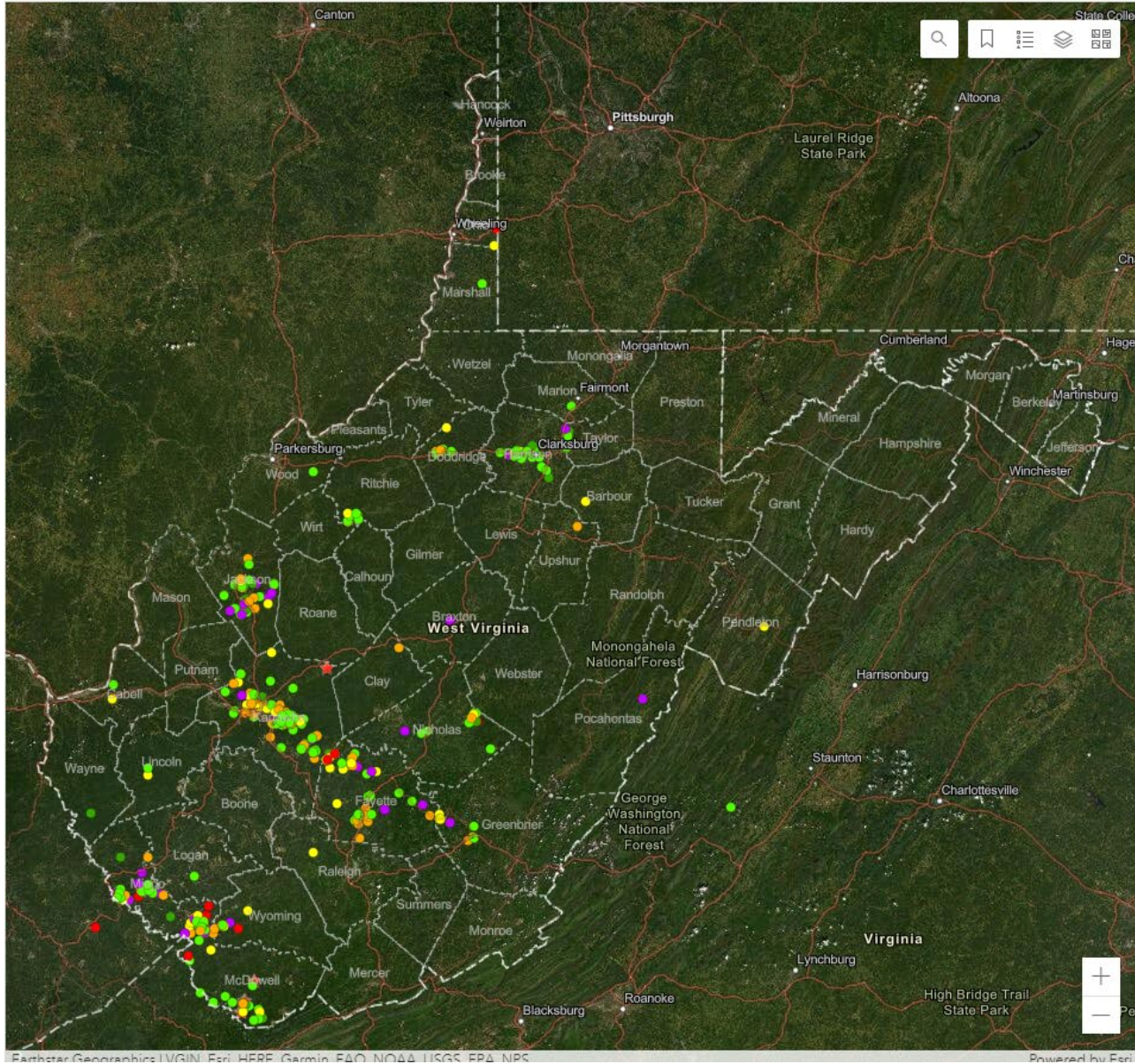

IA Damage Assessment
Emergency 2022

Level of damage assessed:

- Destroyed (total loss and/or damaged beyond repair)
- Major (sustained structural damage, uninhabitable and requires extensive repairs)
- Minor (uninhabitable, but may be made habitable in a short period of time)
- Affected (minimal damage to structure and contents)
- Inaccessible (access to residence blocked or cut off)
- Unaffected (no damage to report)
- Other

PA Flood Beginning July_2022



WV Counties



WV FLOOD 2022 EMERGENCY

Beginning July 2022

891

Number of requests - IA

9

Number of requests -

Number of surveys and level of damage per county

WV County:	# Surveys	Destroyed	Major	Minor	Affected	Inaccessibility
Barbour	1	0	0	0	0	
Braxton	1	0	0	0	0	
Cabell	3	0	0	0	0	
Doddridge	12	0	3	0	0	
Fayette	144	2	23	0	2	
Greenbrier	8	0	1	0	0	
Harrison	42	1	0	0	1	
Jackson	110	0	12	0	2	
Kanawha	391	3	101	1	11	
Marion	1	0	0	0	0	
McDowell	27	1	6	0	0	
Mingo	111	5	16	1	4	
Total	891	12	169	3	21	

Last update: 10 seconds ago

Destroyed or Major Damage

WV County:	Street Address:	City/Town:	State	Zip Code
Barbour	1685 South Indian F...	Philippi	WV	26416
Braxton	2197 cutlip fork rd	Gassaway	WV	26624
Cabell	726 Elm Street	Barboursville	WV	25504
Cabell	6262A Little 7 Mile ...	Huntington	WV	25702
Cabell	3443 mount union r...	Huntington	WV	25701
Doddridge	204 Herbert Avenue	Smithburg	WV	26456
Doddridge	180 Herbert Ave	Smithburg	WV	26436

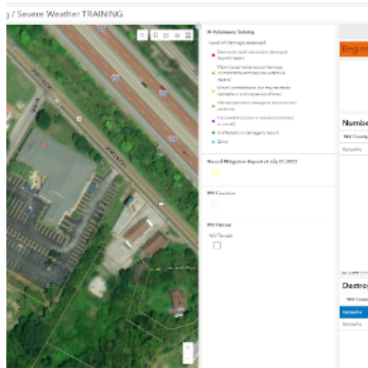

IA Dashboard



QR Code



IA Survey 123

Data Collection Tools

FEMA Individual Assistance Program

Assistance for Private Individuals and Households

FEMA Individual Assistance (IA) provides financial and direct services to eligible individuals and households affected by a disaster, who have uninsured or underinsured necessary expenses and serious needs. While FEMA IA does not cover businesses, we encourage businesses to fill out the survey. This information will be passed along to the Small Business Administration (SBA).

When reporting your home address, please use the 911 address

Survey 123

<https://sites.google.com/wv.gov/wvemd-iasurvey-training/home>



Nuvia E. Villamizar, B.S, M.S.

GIS Manager

Preparedness Section

WV Emergency Management Division

2403 Fairlawn Avenue, Dunbar, WV 25064

Cell:(304)382-8109

Phone: (304) 558-5380 ext 47676

nuvia.e.villamizar@wv.gov